

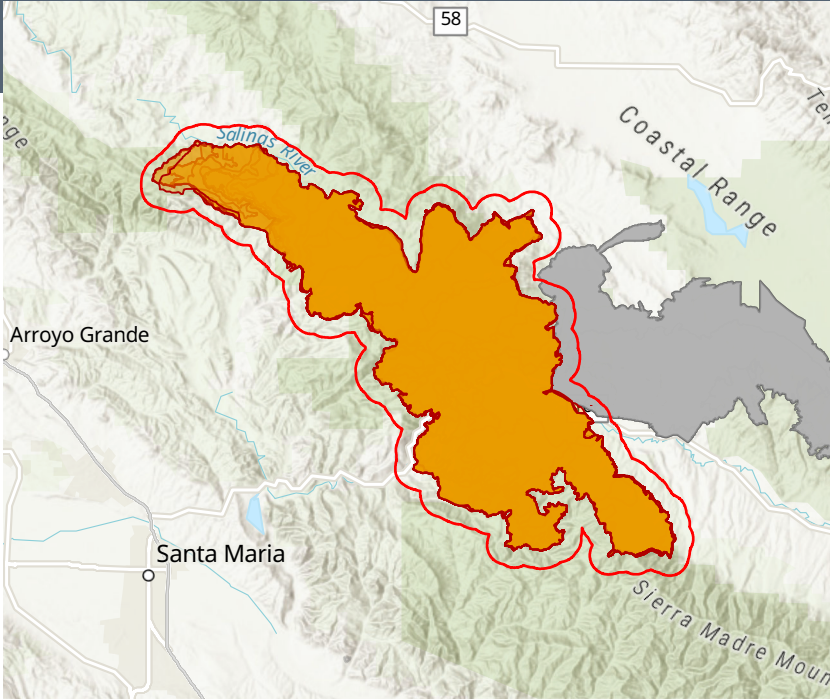

# Gifford Incident



Year Structure Built	
Built: 2020/Later	0
Year Built: 2010-2019	2
Year Built: 2000-2009	6
Year Built: 1990-1999	4
Year Built: 1980-1989	8
Year Built: 1970-1979	10
Year Built: 1960-1969	3
Year Built: 1950-1959	14
Year Built: 1940-1949	1
Year Built: 1939 or Earlier	6

2018-2022 Heating Fuel	
Utility Gas	12
Tank/LP Gas	8
Electricity	5
Oil/Kerosene	0
Coal/Coke	0
Wood	7
Solar Energy	0
Other Fuel	1
No Fuel	0

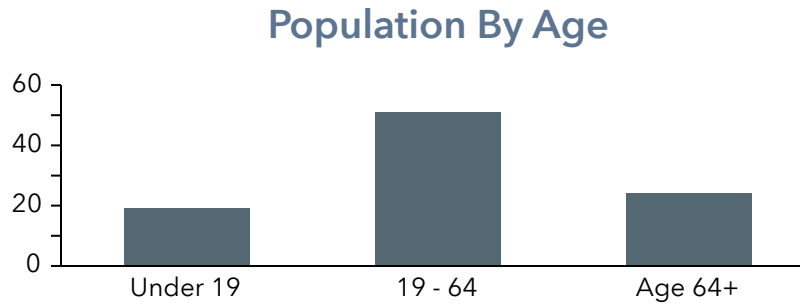
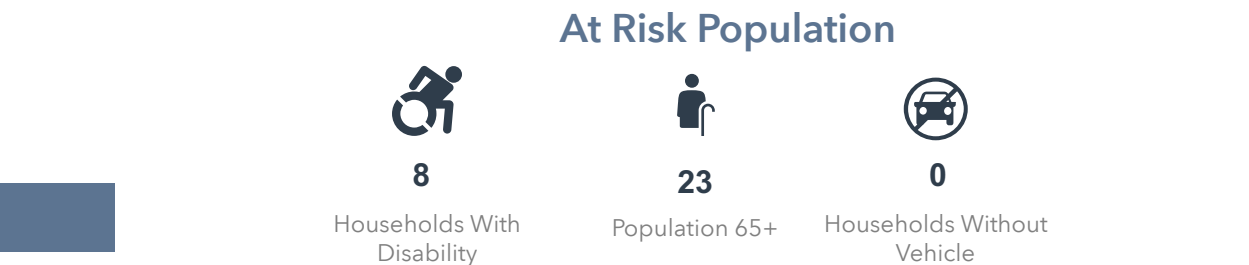

Language Spoken	Age 5-17	18-64	Age 65+	Total
English Only	6	43	22	71
Spanish	1	9	1	11
Spanish & English Well	1	6	0	7
Spanish & English Not Well	0	3	0	3
Spanish & No English	0	1	0	1
Indo-European	0	0	0	0
Indo-European & English Well	0	0	0	0
Indo-European & English Not Well	0	0	0	0
Indo-European & No English	0	0	0	0
Asian-Pacific Island	0	0	0	0
Asian-Pacific Isl & English Well	0	0	0	0
Asian-Pacific Isl & English Not Well	0	0	0	0
Asian-Pacific Isl & No English	0	0	0	0
Other Language	0	0	0	0
Other Language & English Well	0	0	0	0
Other Language & English Not Well	0	0	0	0
Other Language & No English	0	0	0	0